Miss Andy Campbell's Scotch Measure
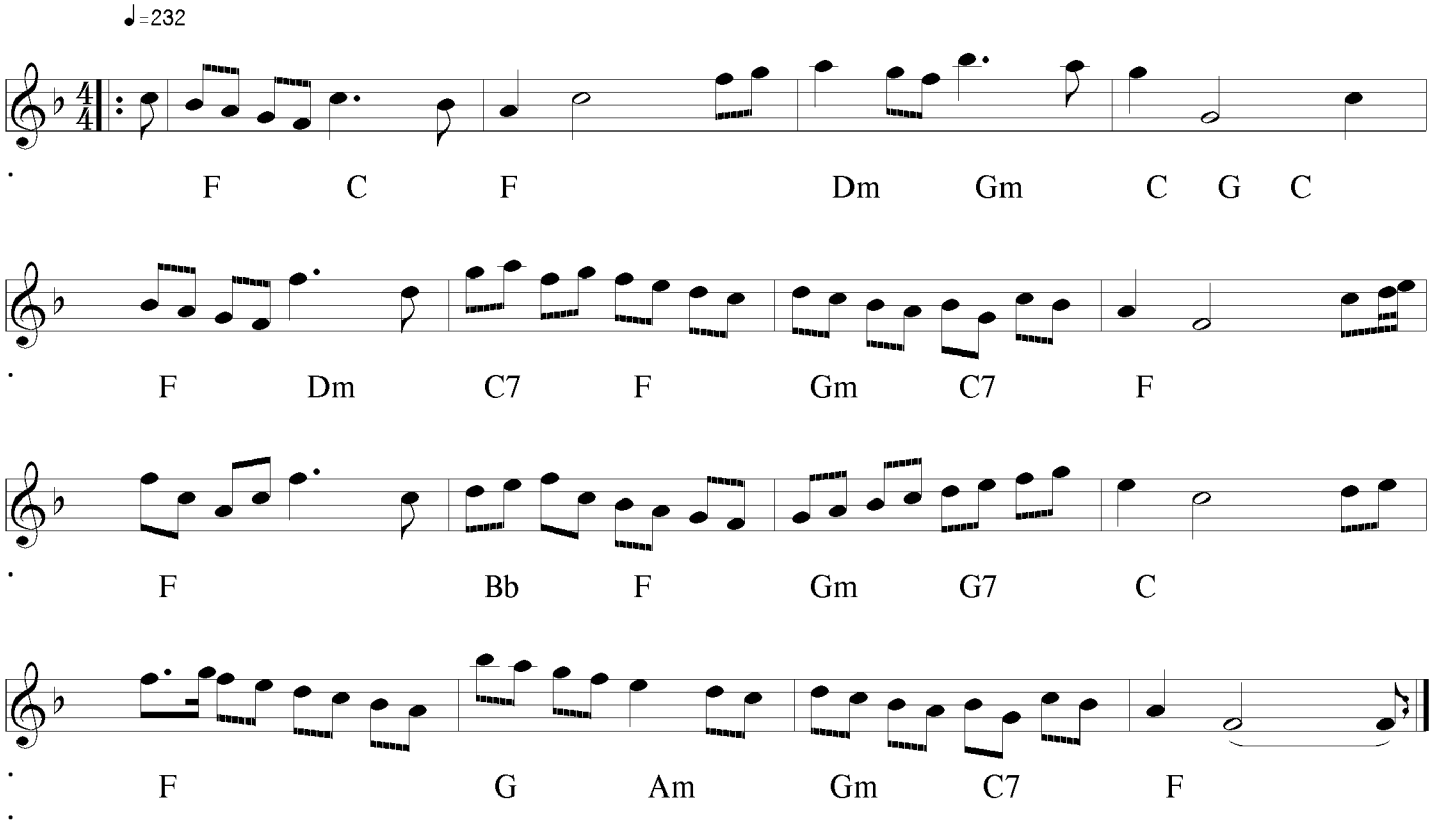
A. McGlashan